

MAP OF SANTA SUSANA

Being a Subdivision of a part of the S.W. 1/4 SEC. 7, T. 2 N. R. 17 W. and a part of the S.E. 1/4 SEC. 12, T. 2 N. R. 18 W. OF THE RO. SIMI AS PER MAP RECORDED IN BOOK 3, PAGE 7, MISCELLANEOUS MAPS OF

VENTURA CO. CAL.
SCALE 80 FT. = 1 IN.
SURVEYED BY
PILLSBURY & SKINNER
FEB 1900.

State of California }
COUNTY OF LOS ANGELES } 55

On this 25th day of May in the year one thousand nine hundred before me, **GEORGE POMEROY**, a Notary Public in and for said County of Los Angeles, State of California, residing therein duly commissioned and qualified, personally appeared **W. G. Cochran**, known to me to be the President, and **D. Newhart**, known to me to be the Secretary of Simi Land and Water Company the Corporation that executed the within instrument and acknowledged to me that such Corporation executed the same IN WITNESS WHEREOF, I have hereunto set my hand and affixed my official seal the day and year in this Certificate first above written.

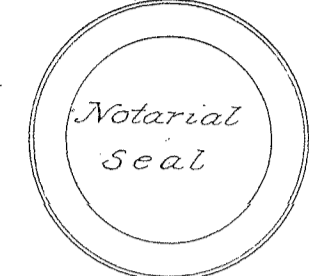

George Pomeroiy

(Corporation)

Notary Public in and for Los Angeles County, State of California.

We hereby certify that we are the proprietors of the property subdivided as shown by this map and, further, that we caused such subdivisions and map to be made, and dedicate for public use the streets and alleys as shown on this map.



Simi Land and Water Company
a Corporation
By *W. G. Cochran* its president
By *D. Newhart* its secretary

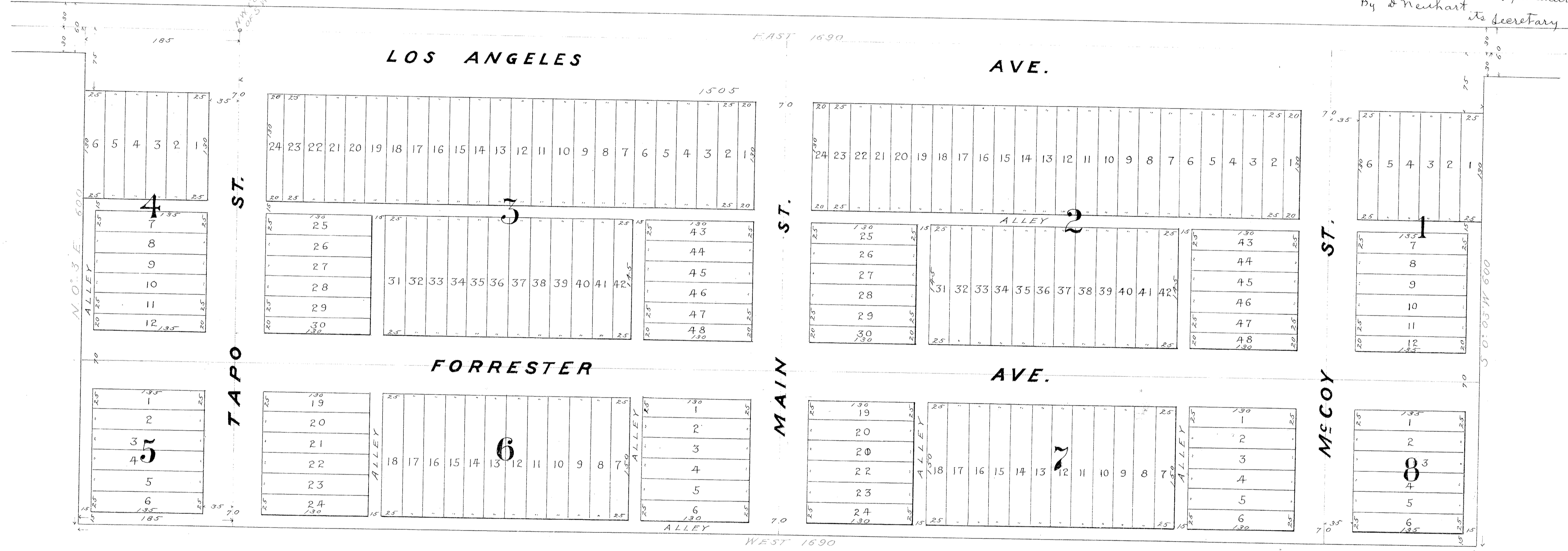

Recorded at the Request of
D. Newhart, Secy. May 26th A.D. 1900
at 3 o'clock P.M.
W. T. Irvine
County Recorder.